Virtual Guide

E-voting	**Commence from**	: 9:00 a.m. IST, Monday, September 6, 2021
	End at	: 5.00 p.m. IST, Wednesday, September 8, 2021

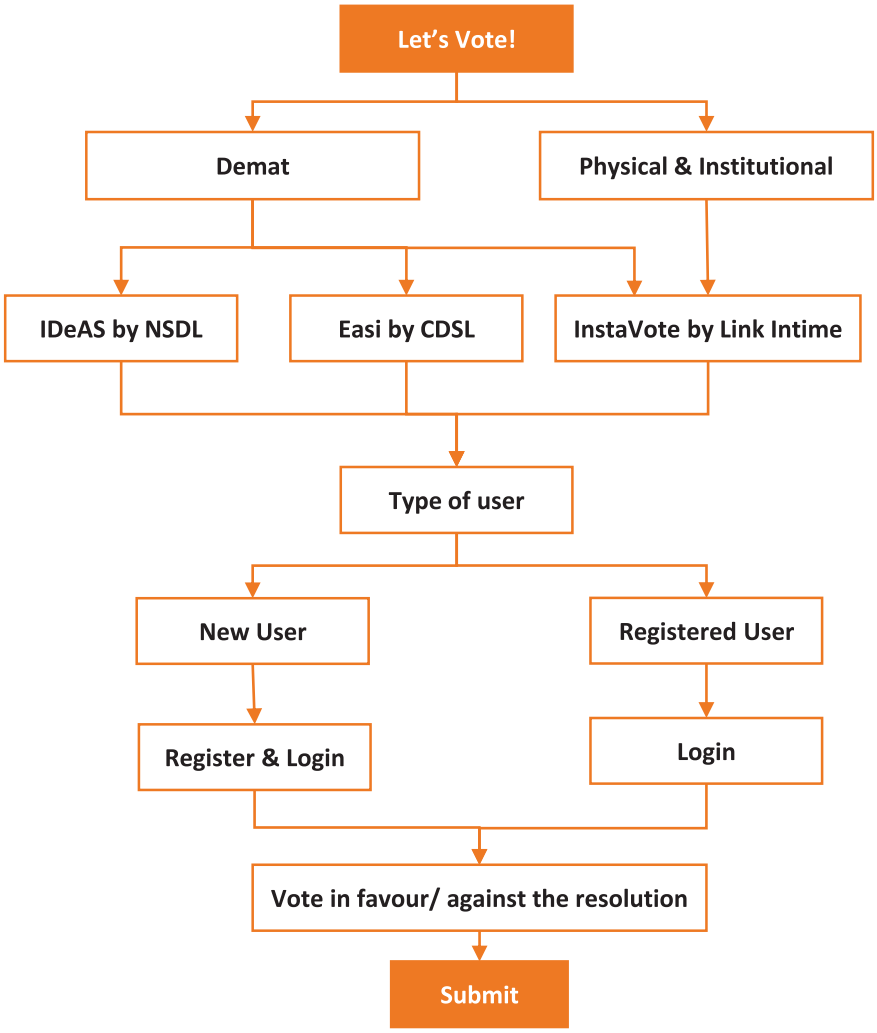

Attend AGM: Thursday, September 9, 2021

1) Open https://instameet.linkintime.co.in **Or** Webex Application, if you are a speaker
2) Register for the event and log in
   [Please use Tablets/ Laptops connected through broadband for better experience]
3) Mark your attendance and attend the AGM Proceeds
   [Meeting shall begin at the 4 p.m.]
4) Vote at the AGM
   [Only if you have not cast your vote on the Resolutions through remote e-voting]
5) Meeting concludes

Results The results along with the consolidated Scrutinizer's Report shall be declared on the website of :

a) the Company i.e. www.abfrl.com
b) Link Intime India Private Limited i.e. https://instavote.linkintime.co.in/ ; and
c) BSE Limited and National Stock Exchange of India Limited i.e. www.bseindia.com and www.nseindia.com respectively.